

CuthbertPraise!

Thank you for purchasing this *CuthbertPraise!* download product. Your download entitles you to unlimited copies of parts and scores contained herein for your specific ministry or personal use. Please do not pass copies outside of your own use or ministry. Our prices are ridiculously low, and we give away about as much as we sell, but there is a substantial cost in both time and money to keep this collection of music growing and available to everyone. Please help us by honoring this request to keep this music for your own uses and those of your ministry, and by telling your friends and colleagues about our services.

If you should ever happen to lose or misplace your copy of this music, please contact us and we'll be more than happy to send you another copy at no cost.

Performance Suggestions

Your hymn arrangement is designed to be very flexible in accommodating many different instruments. Along with the standard brass quartet/quintet and timpani parts you will also find parts written for duet and/or trio instruments. The Duet parts are interchangeable between different instruments so that if you have a trumpet, alto sax and trombone (or any other combination), each instrument may use its own part, and you can have them alternate between 1st, 2nd and descant parts. You may want to use parts for the first verse, solo or unison melody with different instruments on various middle verses, and then parts with descant on the final verse. It's your choice depending on your needs and the abilities of your musicians.

The brass arrangement will work as a trio, quartet, quintet, large brass choir or even a band of mixed brass, wind and string instruments. All the parts are marked with doublings and substitutions, and performance suggestions are listed on the bottom of the page. You may want to begin the hymn with a brass introduction – either the entire verse, or a portion of it – then have them play with the congregation for the 1st verse; the second verse can be accompanied by piano/organ alone (and guitars if you have them); for the third verse you may want to feature a solo instrument with piano/organ, and then bring in the entire ensemble along with descant for the final verse. Again, it's your choice. Experiment with different colors and combinations.

Along with duet, band and orchestra parts you will also find a guitar and voice lead sheet in this hymn edition. The guitar chords will work with the piano and instrumental parts, or you may use the guitar by itself – perfect for small gatherings, retreats or services where no piano is available.

If you have any questions, or if we can ever help you in any way, please contact us. We're here for you, and we're always happy to help.

www.cuthbertpraise.com
randyadams@cuthbertpraise.com

Awake, Arise

(For Brass and Timpani)

Brass Quartet,
Quintet, or Sextet
with Timpani

(Brass plays vs. 1,3,5)

Brass Quintet final verse Trp 1 plays descant, Trp 2 plays melody, Horn plays Trp 2 (transposed in Horn part) Trombone plays top line.

*Horn and Trombone 1 may substitute or sound together.

*Trombone 2 and Tuba may substitute or sound together.

Words: Christopher Smart (1722-1771), alt.

Music: *Richmond*, melody Thomas Haweiss (1734-1820); adapt. Samuel Webbe (1740-1816)

Descant, guitar chords and brass arr.: Randy Adams

CuthbertPraise! 2006

Awake, Arise

**B \flat Trumpet
or Clarinet**

(For Two B \flat Trumpets with Descant - Duet or Brass Version)

212

B \flat Trpt
vs. 1,3,5
(tacet vs. 2,4)

Descant
1st Trpt. v. 5

5

10

*Play top line for vs. 1 and 3; v. 5 Trp. 1 plays descant and Trp. 2 plays melody line.

Words: Christopher Smart (1722-1771), alt.

Music: *Richmond*, melody Thomas Haweiss (1734-1820); adapt. Samuel Webbe (1740-1816)

Descant, guitar chords and brass arr.: Randy Adams

Awake, Arise

(Brass and Timpani)

212

Horn in F
(Sub. for Tromb. 1)

Play vs. 1 and 3 (tacet vs. 2 and 4)

Verse 5 (Final) - Descant Version

Play when 1st Trpt plays descant and 2nd Trpt plays melody

*Horn and Trombone 1 may substitute or sound together.

*Trombone 2 and Tuba may substitute or sound together.

*Descant Version is Substitute part for Trpt. 2.

Words: Christopher Smart (1722-1771), alt.

Music: *Richmond*, melody Thomas Haweiss (1734-1820); adapt. Samuel Webbe (1740-1816)

Descant, guitar chords and brass arr.: Randy Adams

Awake, Arise

(Brass and Timpani)

212

Trombone/Euph.
(Sub for Horn or Tuba)

v.5 (if Trp 1 plays descant)

Trombone

vs. 1, 3 (tacet vs. 2, 4)

*Brass Quintet Version play bottom line for vs. 1 and 3 (tacet 2 and 4) and top line for v. 5 if Trp. 1 plays descant.

*Horn and Trombone 1 may substitute or sound together.

*Trombone 2 and Tuba may substitute or sound together.

Words: Christopher Smart (1722-1771), alt.

Music: *Richmond*, melody Thomas Haweiss (1734-1820); adapt. Samuel Webbe (1740-1816)

Descant, guitar chords and brass arr.: Randy Adams

Awake Arise

(Brass and Timpani)

212

Tuba

*(Sub for Tromb 2)

Play 1,3,5

Tuba

*Horn and Trombone 1 may substitute or sound together.

*Trombone 2 and Tuba may substitute or sound together.

Words: Chritopher Smart (1722-1771), alt.

Music: *Richmond*, melody Thomas Haweiss (1734-1820); adapt. Samuel Webbe (1740-1816)

Descant, guitar chords and brass arr.: Randy Adams

Awake, Arise

(Full or Brass Version)

Timpani

212

(G, C, D)

Timpani

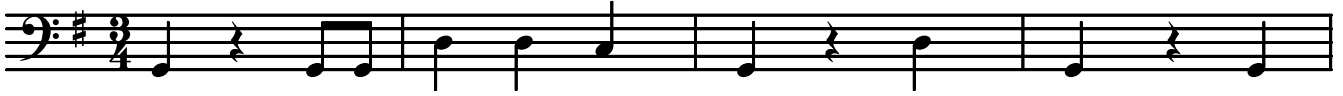

Play vs. 1,3,5

5

10

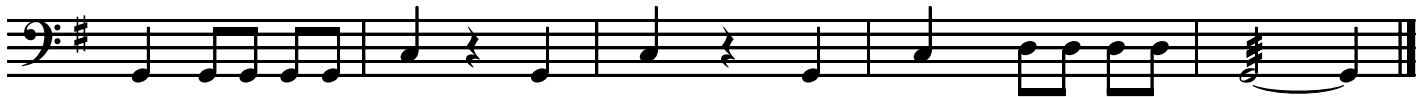

Words: Christopher Smart (1722-1771), alt.

Music: *Richmond*, melody Thomas Haweiss (1734-1820); adapt. Samuel Webbe (1740-1816)

Descant, guitar chords and brass arr.: Randy Adams

Awake, Arise

(For Two Flutes with Descant)

Flute

Words: Christopher Smart (1722-1771), alt.

Music: *Richmond*, melody Thomas Haweiss (1734-1820); adapt. Samuel Webbe (1740-1816)

Descant, guitar chords and brass arr.: Randy Adams

Awake, Arise

**B \flat Trumpet
or Clarinet**

(For Two B \flat Trumpets with Descant - Duet or Brass Version)

212

B \flat Trumpet

Descant

5

10

Words: Christopher Smart (1722-1771), alt.

Music: *Richmond*, melody Thomas Haweiss (1734-1820); adapt. Samuel Webbe (1740-1816)

Descant, guitar chords and brass arr.: Randy Adams

Awake, Arise

Trumpet in C
Oboe or Violin

(For Two C Instruments with Descant - Duet or Brass Version)

212

C Trumpet

Descant

5

10

Words: Christopher Smart (1722-1771), alt.

Music: *Richmond*, melody Thomas Haweiss (1734-1820); adapt. Samuel Webbe (1740-1816)

Descant, guitar chords and brass arr.: Randy Adams

Awake, Arise

Horn in F

(For Two Horns in F with Descant - Duet Version)

212

Words: Christopher Smart (1722-1771), alt.

Music: *Richmond*, melody Thomas Haweiss (1734-1820); adapt. Samuel Webbe (1740-1816)

Descant, guitar chords and brass arr.: Randy Adams

Awake, Arise

(For Two Bass Cleff Instruments with Descant - Duet Version)

**Trombone
or Euph.**

Words: Christopher Smart (1722-1771), alt.

Music: *Richmond*, melody Thomas Haweiss (1734-1820); adapt. Samuel Webbe (1740-1816)

Descant, guitar chords and brass arr.: Randy Adams

Awake Arise

Easter

(For Voice, Descant Instrument, Guitar, Bass and Timpani)

212

Timpani

Bass Guitar

Chords: G D C G C D7 G Em D G D A7 D

Voice/Guitar

1.) A - wake, a - rise, lift up your voice, let Eas - ter mu - sic swell; re -
 2.) Oh, with what glad - ness and sur - prise the saints their Sa - vior greet; nor
 3.) those hands of lib - eral love in - deed in in - fi - nite de - gree, those
 4.) His en - e - mies had sealed the stone as Pi - late gave them leave, lest
 5.) O Dead a - rise! O Friend - less stand by ser - a - phim a - dored! O

Descant

8

Timpani

8

Bass

Chords: G Em Am D7 G7 C G C D7 G C G/D D G

8

joice in Christ, a - gain re - joice and on his prais - es dwell.
 will they trust their ears and eyes but by his hands and feet.
 feet still free to move and bleed for mil - lions and for me.
 dead and friend - less and a - lone he should their skill de - ceive.
 Sol - i - tude a - gain com - mand your host from heaven re - stored.

Words: Christopher Smart (1722-1771), alt.
 Music: *Richmond*, melody Thomas Haweiss (1734-1820); adapt. Samuel Webbe (1740-1816)
 Descant, guitar chords and brass arr.: Randy Adams

Awake, Arise

(Full or Brass Version)

Timpani

212

(G, C, D)

Timpani

5

10

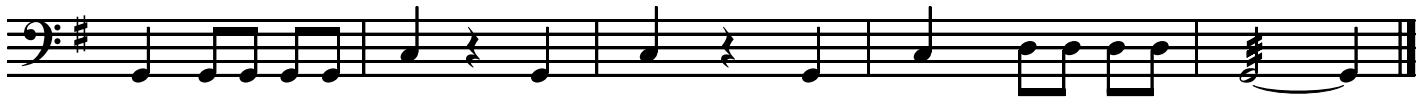

Words: Christopher Smart (1722-1771), alt.

Music: *Richmond*, melody Thomas Haweiss (1734-1820); adapt. Samuel Webbe (1740-1816)

Descant, guitar chords and brass arr.: Randy Adams

Awake, Arise

Piano Score

(Piano, Voice, Guitar, Instrumental Descant)

212

Richmond

Descant

G D C G C D7 G Em D G

Piano Voice Guitar

1.) A - wake, a - rise, glad - lift up your voice, let the Eas - ter
 2.) Oh, with what of glad - lib - ness and sur - prise the in - saints - their
 3.) those hands of of lib - ness and love in - deed the in - fi -
 4.) His en - e - mies! had O sealed - the deed stone stand as by Pi - late a -
 5.) O Dead a - rise! O Friend - less stand by Pi - late a -

6

D A7 D G Em Am D7 G7

mu - sic swell; re - joice in Christ, gain re -
 Sa - vior greet; nor will they trust, their ears and
 nite de - gree, those feet still free to move and
 gave them leave, lest O dead and less a - and
 phim a - dored! O Sol - i - tude a - gain com -

11

C G C D7 G C G/D D G

joice eyes and but on his prais es dwell.
 bleed for and by his hands and for feet,
 lone he he mil - lions and skill for de - me.
 mand your should - their from heaven re - ceived.
 host from their from heaven re - ceived.
 stored.

Words: Chritopher Smart (1722-1771), alt.
 Music: Richmond, melody Thomas Haweiss (1734-1820); adapt. Samuel Webbe (1740-1816)
 Descant, guitar chords and brass arr.: Randy Adams